

MOONLIGHT IN VERMONT

1st Sax. Eb Alto

Music by KARL SUESSDORF
Lyrics by JOHN BLACKBURN
Arranged by FRANK COMSTOCK

SLOWLY

1st Sax. Eb Alto

(E)

f

(F)

mf

(G)

(H)

(I)

(Solo)

mp

MOONLIGHT IN VERMONT

2nd Sax. B \flat Tenor

Music by KARL SUESSDORF
Lyrics by JOHN BLACKBURN
Arranged by FRANK COMSTOCK

SLOWLY

2nd Sax. B \flat Tenor

E

f

F

mf

G

f

H

f

I

f

Solo

f

ME

mf

MOONLIGHT IN VERMONT

3rd Sax. Eb Alto

Music by KARL SUESSDORF
Lyrics by JOHN BLACKBURN
Arranged by FRANK COMSTOCK

SLOWLY

3rd Sax. E \flat Alto

(E)

(F)

(G)

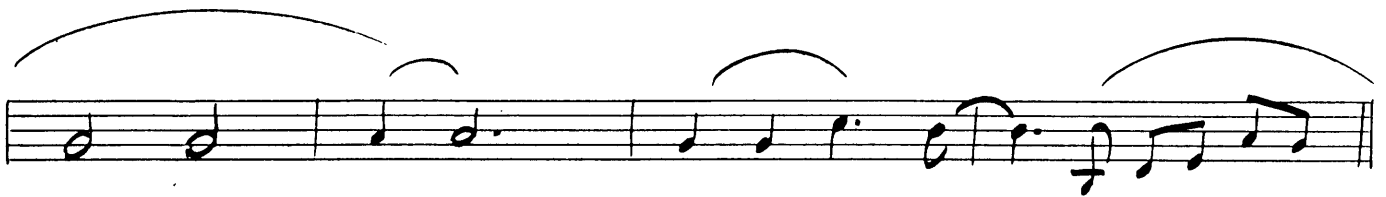

(H)

(I)

Solo

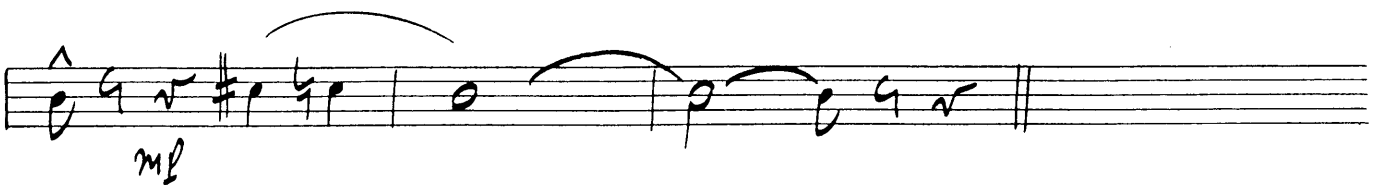

MOONLIGHT IN VERMONT

Music by KARL SUESSDORF
Lyrics by JOHN BLACKBURN
Arranged by FRANK COMSTOCK

4th Sax. B \flat Tenor

SLOWLY

Section A: The first staff starts with a *mf* dynamic. The second staff, marked with a circled 'A', begins with a *f* dynamic and includes a triplet of eighth notes.

Section B: The third staff, marked with a circled 'B', continues the melody with a *mf* dynamic.

Section C (Solo): The fourth staff, marked with a circled 'C' and "Solo", features a triplet of eighth notes and a series of accidentals (sharps and naturals) on the notes.

Section D: The fifth staff, marked with a circled 'D', concludes the piece with a triplet of eighth notes.

4th Sax. B \flat Tenor

Measure E: f (forte), mf (mezzo-forte).
Measure F: f (forte), mf (mezzo-forte).
Measure G: f (forte).
Measure H: f (forte).
Measure I: mp (mezzo-piano), *Solo*.
Measure J: mp (mezzo-piano).

MOONLIGHT IN VERMONT

Music by KARL SUSSDORF
Lyrics by JOHN BLACKBURN
Arranged by FRANK COMSTOCK

5th Sax. Eb Baritone

SLOWLY

5th Sax. E \flat Baritone

(E)

f

(F)

mf

(G)

(H)

(I)

Solo

mp

MOONLIGHT IN VERMONT

1st B \flat Trumpet

Music by KARL SUSSDORF
Lyrics by JOHN BLACKBURN
Arranged by FRANK COMSTOCK

SLOWLY

1st B \flat Trumpet

MOONLIGHT IN VERMONT

2nd B \flat Trumpet

Music by KARL SUESSDORF
Lyrics by JOHN BLACKBURN
Arranged by FRANK COMSTOCK

SLOWLY

2nd B \flat Trumpet

CUP MUTE

2

OPEN

H

mf

f

I

PLUNGER

DU-WAH + 0 DU-WAH + 0

mf

MOONLIGHT IN VERMONT

3rd B \flat Trumpet

Music by KARL SUESSDORF
Lyrics by JOHN BLACKBURN
Arranged by FRANK COMSTOCK

SLOWLY

3rd B \flat Trumpet

CUP MUTE

H

mf

I

f

PLUNGER

DU-WAH DU-WAH

mf

MOONLIGHT IN VERMONT

Music by KARL SUESSDORF
Lyrics by JOHN BLACKBURN
Arranged by FRANK COMSTOCK

4th Trumpet

SLOWLY

F

(4)

2

CUP MUTE

G

OPEN

H

I

PLUNGER

DU - WAH
+ 0

DU - WAH
+ 0

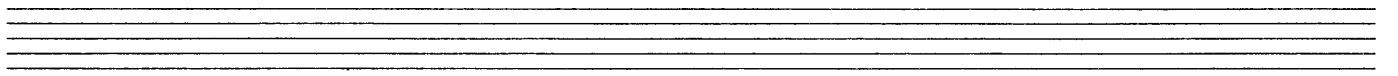
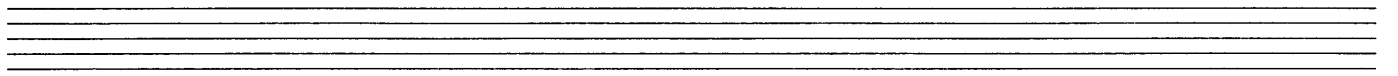

MOONLIGHT IN VERMONT

1st Trombone

Music by KARL SUESSDORF
Lyrics by JOHN BLACKBURN
Arranged by FRANK COMSTOCK

SLOWLY

1st Trombone

(F) SOLO

(H) TUTTI

mf

(I)

DU-WAH DU-WAH

PLUNGER

mf

MOONLIGHT IN VERMONT

2nd Trombone

Music by KARL SUESSDORF
Lyrics by JOHN BLACKBURN
Arranged by FRANK COMSTOCK

SLOWLY

2nd Trombone

(H)

mf

(I)

f

RUNGER

DU-WAH + o DU-WAH + o

mf

MOONLIGHT IN VERMONT

3rd Trombone

Music by KARL SUESSDORF
Lyrics by JOHN BLACKBURN
Arranged by FRANK COMSTOCK

SLOWLY

- Staff 6: Labeled 'E', ends with a double bar line.

3rd Trombone -

(H) *mf*

(I)

PLUNGER *mf* DU-WAH + 0 DU-WAH + 0

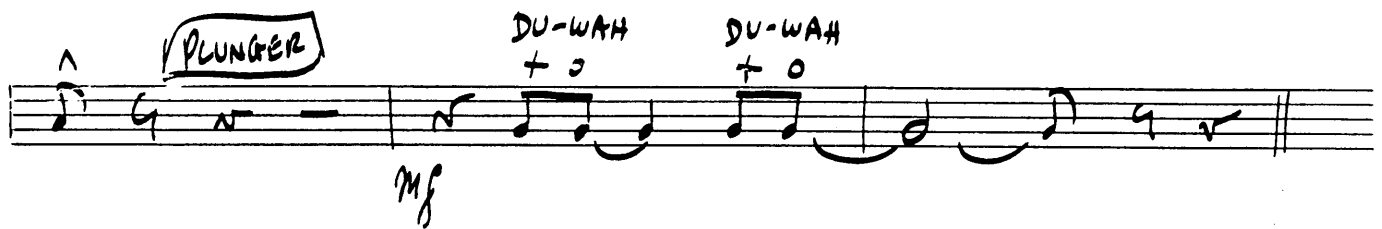

MOONLIGHT IN VERMONT

4th Trombone

Music by KARL SUESSDORF
Lyrics by JOHN BLACKBURN
Arranged by FRANK COMSTOCK

SLOWLY

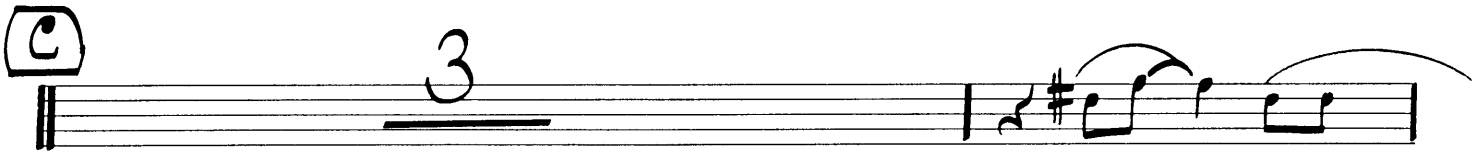
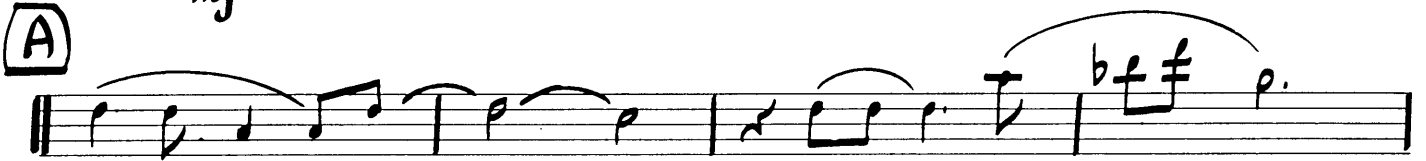

F

G

5

6

H

I

MOONLIGHT IN VERMONT

Piano

Music by KARL SUESSDORF
Lyrics by JOHN BLACKBURN
Arranged by FRANK COMSTOCK

SLOWLY

2
Piano

A Cm7 F7 Dm7 Gm7 Cm7 F7 Bb C7+ (b9)

D F6 Fm7 Gm9 Gb7 (+9) F6 Dm7 Eb9 Gm7 C9+

F G9 Gb9 F E Gm7 C7 Fm7 Dm7

Cm7 Cm7 F7+ (b9) F Bb Cm9 F7 (b9) Bb Gm7

Ab9 Cm7 Bb F7 G Bb Cm9 F7 (b9)

3
Piano

B \flat G \flat 7 A \flat 9 C \flat 7 B \flat (H) E \flat 7 A7+(\flat 9)

F \sharp 7 F7 E \flat 7 A7 D \flat 7 D F \flat 7 B \flat 7

E \flat 7 \flat 9 G \flat 9 F \flat 7 B \flat 7 E \flat 7 \flat 9 C \flat 7 F7+(\flat 9) (I) B \flat B \flat 7 \flat 9 C \flat 9 C \flat 7(+9)

B \flat G \flat 7 A \flat 9 C \flat 9 F9 C \flat 7 F7+ B \flat C9 C \flat 9

B \flat G7+(\flat 9) C9 B \flat 7 \flat 9

MOONLIGHT IN VERMONT

Drums

Music by KARL SUESSDORF
Lyrics by JOHN BLACKBURN
Arranged by FRANK COMSTOCK

SLOWLY

A

B (TRPT. Solo)

C (Sxs.)

D

E cym.

F

G

Drums

H

I (SWING)

Hand drum notation for part I continuation. The staff shows a sequence of notes and rests. The first measure contains four eighth notes with accents (^) above the second and third notes. The second measure contains a quarter note with an accent (^) above it. The third measure contains a quarter rest. The fourth measure contains four eighth notes. The fifth measure contains four eighth notes. The sixth measure contains a quarter rest. The seventh measure contains a quarter rest. The eighth measure contains a quarter rest. There is a crescendo hairpin under the first measure and a mezzo-forte (mf) dynamic marking under the second measure.

MOONLIGHT IN VERMONT

Music by KARL SUESSDORF
 Lyrics by JOHN BLACKBURN
 Arranged by FRANK COMSTOCK

Guitar

SLOWLY

Section A: Treble clef. Chords: F6, Fmaj7, Gm9, Gb7(+9), F6, Dm7, Eb9. Dynamic marking: *f*.

Section C: Treble clef. Chords: Bm9, E7, C#m7, F#m7, Bm9, E9, A.

Section D: Treble clef. Chords: F6, Fmaj7, Gm9, Gb7(+9), F6, Dm7, Eb9.

Guitar

E G^m7 $C7$ F^{maj7} D^m7 C^m7 $F9$ $F7+(b9)$

F Bb C^m9 $F7(b9)$ Bb G^m7 $Ab9$

C^m7 Bb C^m7 $F7$ **G** Bb C^m9 $F7(b9)$

Bb G^m7 $Ab9$ C^m7 Bb

H E^m7 $A7+(b9)$ $F\#m7$ $F7$ E^m7 $A7$ D^{maj7} D

F^m7 $Bb7$ Eb^{maj9} $Gb9$ F^m7 $Bb7$ Eb^{maj7} C^m7 $F7+(b9)$

I Bb Bb^{maj9} C^m9 $Cb7(+9)$ Bb G^m7 $Ab9$

C^m9 $F9$ C^m7 $F9+$ Bb $C9$ $Cb9$ Bb $G7+(b9)$

$C9(b5)$ Bb^{maj7}

MOONLIGHT IN VERMONT

Music by KARL SUESSDORF
Lyrics by JOHN BLACKBURN
Arranged by FRANK COMSTOCK

String Bass

SLOWLY

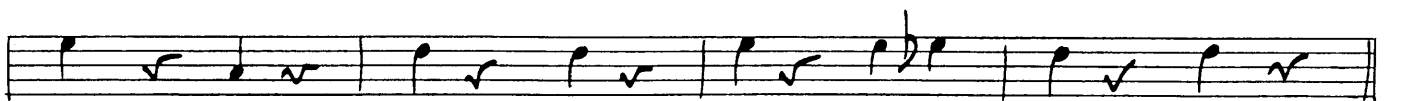
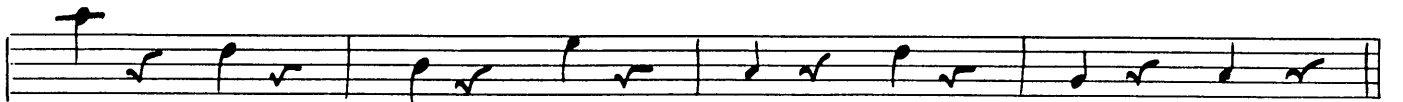
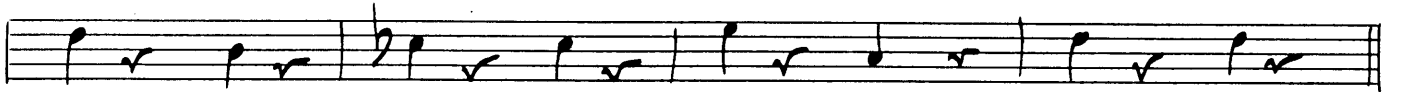
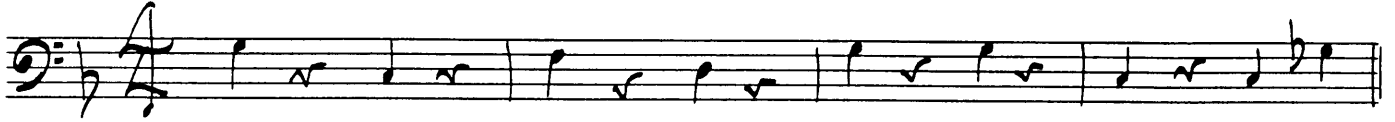

String Bass

E

F

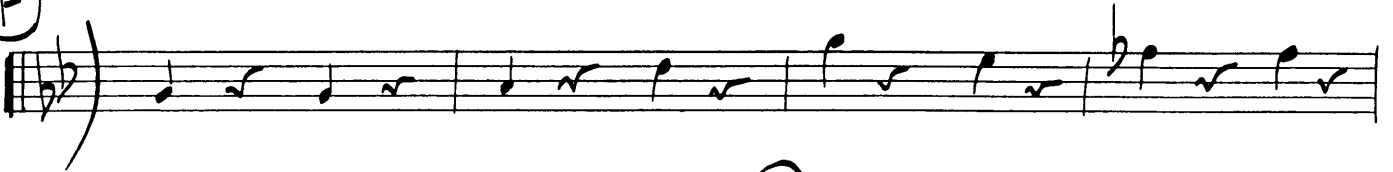

G

H

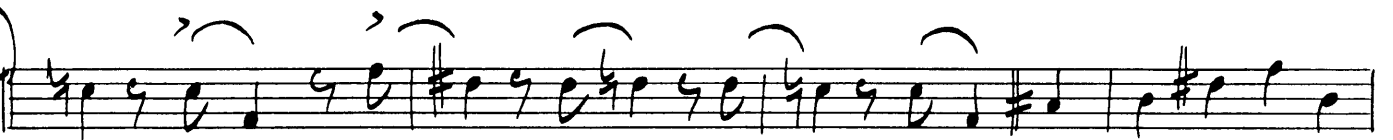

I

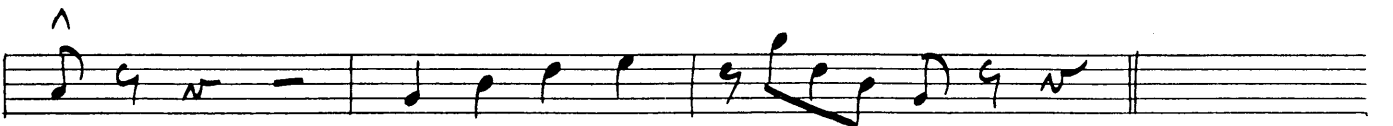

mf